JDF-2S 120V LIT 2 SEG PC W/GRAPHICS

33.4" x 27.6" x 10.5"
(84.8cm x 70.1cm x 26.7cm)

- Two Segment Graphic Door makes graphics changes easy. Includes variety- pack of eight displays: Apple Juice; Cranberry Juice; Grape Juice; Lemonade; Orange Juice; Pineapple Juice; Prune Juice; Iced Tea
- Patented High Intensity Mixing System delivers consistent quality beverages in the cup - cup after cup, from the top of the cup to the bottom of the cup
- 7" (17.8cm) cup clearance accommodates most juice containers
- Easy to program three size portion control dispense settings
- Quick dispense with 1.0 to 1.5oz (29.6 to 44.4ml) per second flow rate
- One dispenser delivers both frozen and ambient concentrate products to maximize profitability by providing greater flexibility in product offerings
- Service friendly design makes set up and maintenance simple
- Burst Capacity: At rate of one 12 oz drink/min, 70 drinks before exceeding 41°F (75°F ambient and 75°F incoming water temp)

Agency:

NSF Intertek

Specifications

Product #: 37900.0064
Flavors: 2 Flavors
Water Access: Plumbed
Finish: Black
Door: Lit
Refrigerant: R134A
Ice Bank: 8.00 lbs (3.629 kgs)
Dispense: Portion Control
Legs: 4" Black Legs

Additional Features

Electrical & Capacity

Volts	Amps	Watts	Cord Attached	Plug Type	8oz cups/hr 236ml cups/hr	Input H²O Temp.	Phase	# Wires plus Ground	Hertz
120	4.5	540	Yes	NEMA 5-15P	-	60°F (15.5°C)	1	2	60

Plumbing Requirements

PSI	kPa	Fitting Supplied	Water Flow Required (GPM)
20-100	138-689	3/8" Male Flare Fitting	-

CAD Drawings

2D	Revit	KLC
●		

BUNN® reserves the right to change specifications and product design without notice. Such revisions do not entitle the buyer to corresponding changes, improvements, additions or replacements for previously purchased equipment.
For most current specifications and other info visit bunn.com.

Created on: 07/17/2018

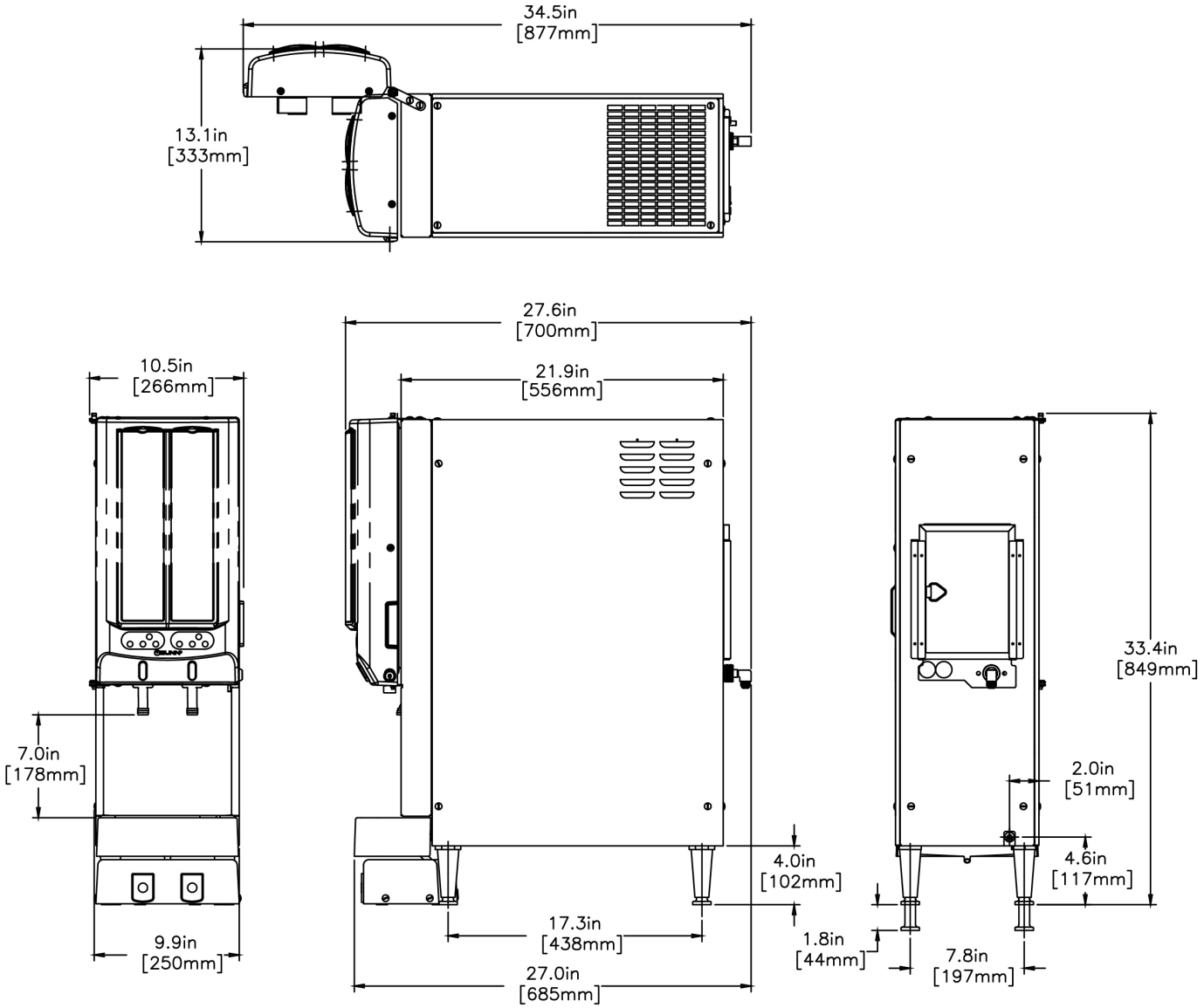

	Unit			Shipping				
	Width	**Height**	**Depth**	**Width**	**Height**	**Depth**	**Weight**	**Volume**
English	10.5 in.	33.4 in.	27.6 in.	30.5 in. in.	44.0 in. in.	22.8 in. in.	110.000 lbs	17.668 ft³
Metric	26.7 cm	84.8 cm	70.1 cm	77.5 cm cm	111.8 cm cm	57.8 cm cm	49.896 kgs	0.500 m³

BUNN® reserves the right to change specifications and product design without notice. Such revisions do not entitle the buyer to corresponding changes, improvements, additions or replacements for previously purchased equipment. For most current specifications and other info visit bunn.com.

Created on:
07/17/2018

Related Products & Accessories: JDF-2S 120V LIT 2 SEG PC W/GRAPHICS(37900.0064)

WIRE GRILL,DRIP TRAY (SINGLE)

Product #: 26801.0000

KIT, AMBIENT CONC CVRSN JDF-4

Product #: 33699.0001

WATER FILTER, EQHP-10

Product #: 39000.0004

CARTRIDGE, EQHP-10CRTG

Product #: 39000.1004

CONTAINER ASSY, REFILLABLE

Product #: 39302.0000

KIT, HOSE ASSY-PUMP JDF-2S/4S

Product #: 39690.0000

TRAY ASSY, EXTENDED DRIP

Product #: 44015.1000

BUNN® reserves the right to change specifications and product design without notice. Such revisions do not entitle the buyer to corresponding changes, improvements, additions or replacements for previously purchased equipment. For most current specifications and other info visit bunn.com.

Serving & Holding Options: JDF-2S 120V LIT 2 SEG PC W/GRAPHICS(37900.0064)

Serving and Holding selections are currently unavailable. Please contact your sales representative to find out more information.

BUNN® reserves the right to change specifications and product design without notice. Such revisions do not entitle the buyer to corresponding changes, improvements, additions or replacements for previously purchased equipment. For most current specifications and other info visit bunn.com.

Created on: 07/17/2018